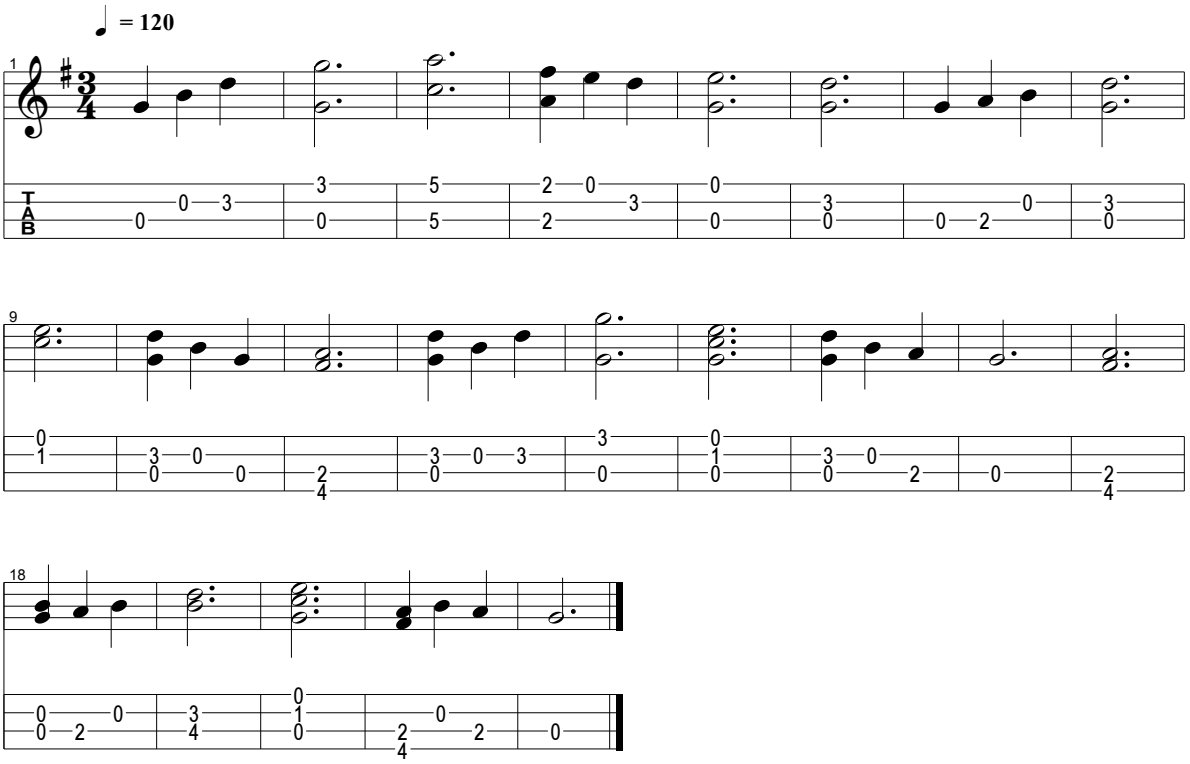MORNING HAS BROKEN