EYES SO FAIR
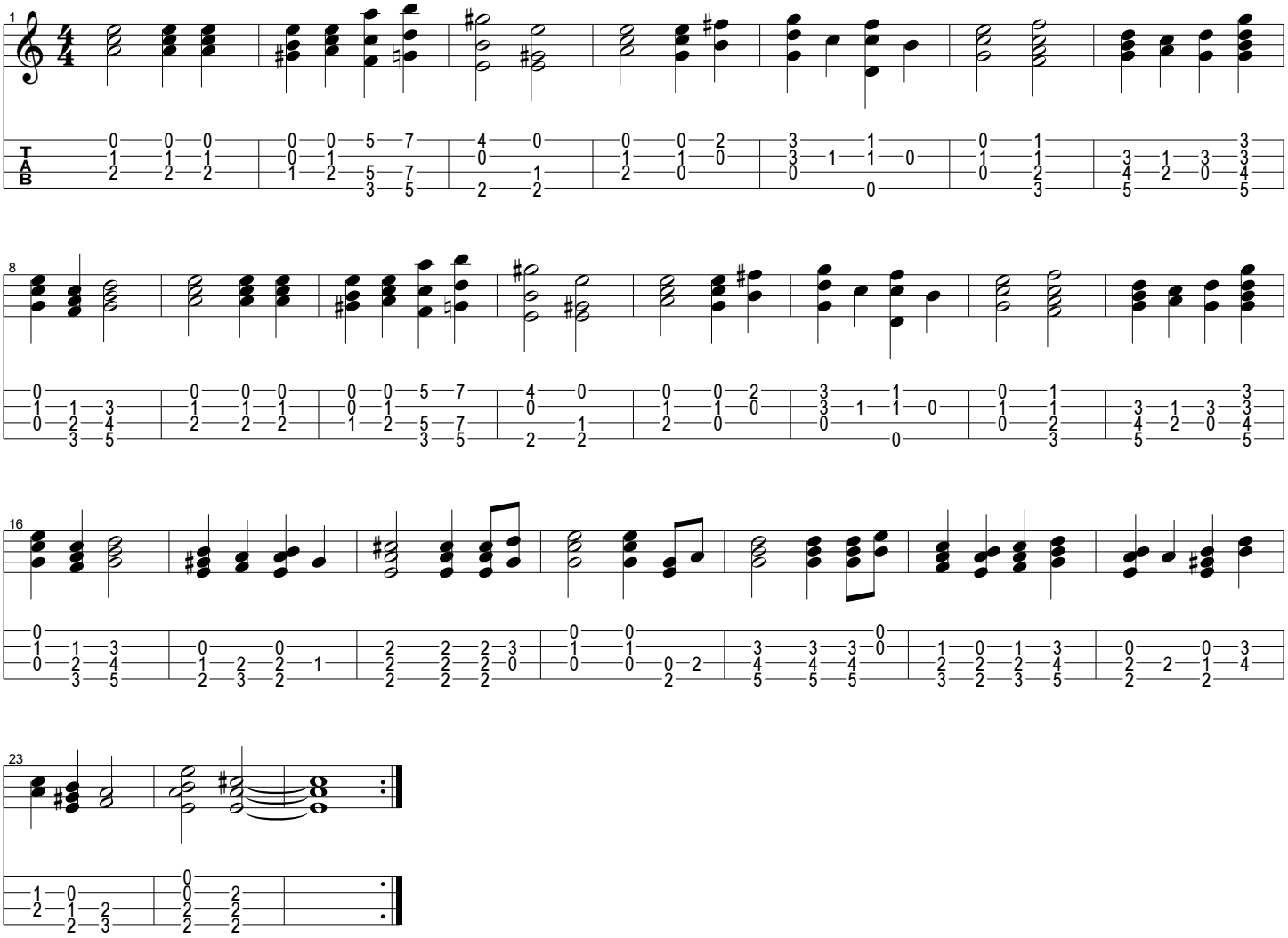
Moderate ♩ = 100