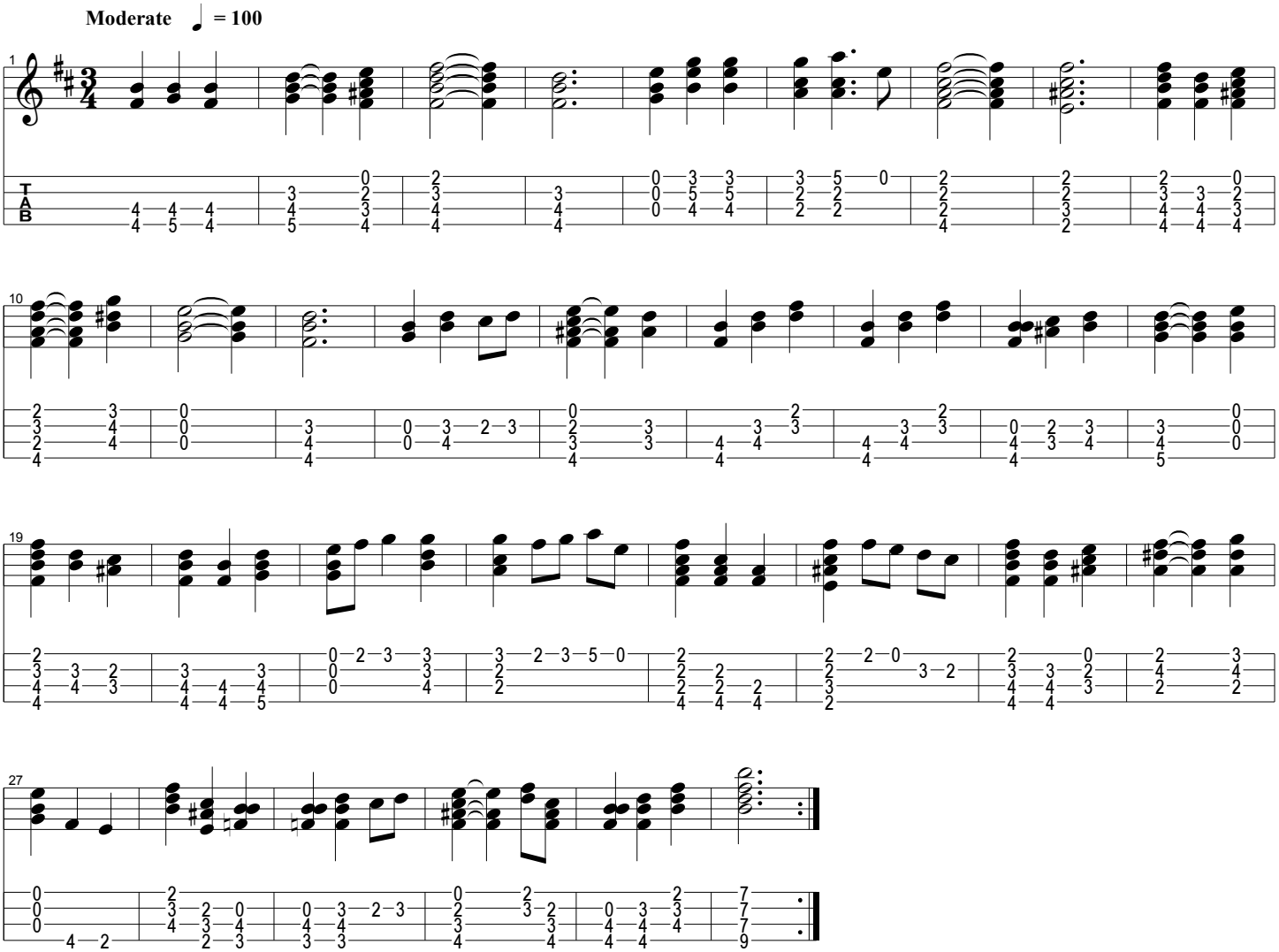EL TESTAMENTO DE AMELIA