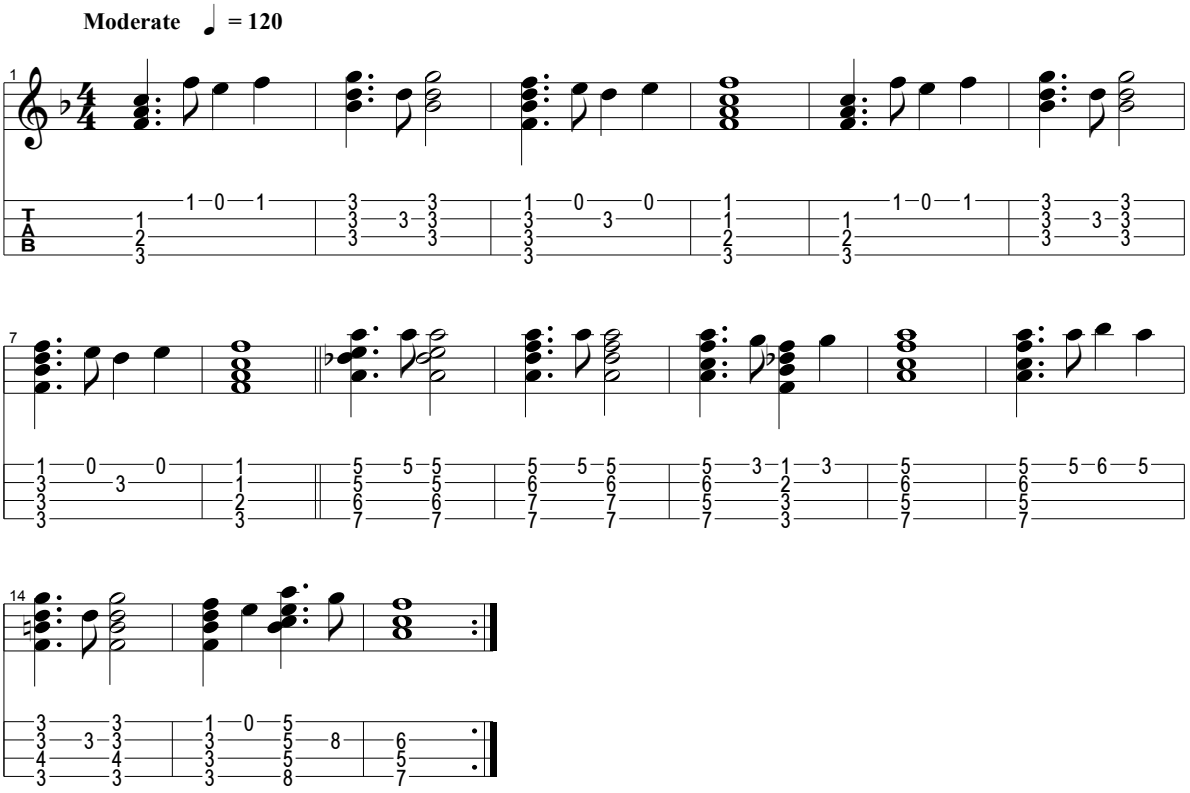AURA LEE